



L I N C O L N F O R E V E R

2011 Lincoln Community Foundation Annual Report

2011 OVERVIEW



Barbara Bartle - President



Carl Sjulín - Chair of the Board

The Board of Directors and staff of the Lincoln Community Foundation worked to implement a “new day” vision in 2011. Our goal has been to create more visibility and awareness within the community, change perceptions, increase donor interaction and establish stronger bonds between stakeholders and the Foundation.

One way we intend to show the value of LCF is by proactively bringing community groups together to discuss new opportunities and create partnerships. In 2011 the Foundation convened community meetings around the Military Support Initiative. We facilitated community discussions regarding a Veteran’s job fair, Veteran’s court and had an invitation to present our work to the spouses of the Joint Chiefs of Staff at the Pentagon in April. The Foundation also convened meetings with regard to Community Learning Center sustainability and the Lincoln Partners for Public Art Development on behalf of the Mayor.

The Foundation was excited to work with Alice Dittman and help her establish a fund that took a new direction in charitable giving. Alice’s Integrity Loan Fund provides a micro-lending program that enables underserved entrepreneurs to have access to low interest loans to grow their business in Lincoln.

We started our donor re-engagement in 2010 with a celebration of our 55th anniversary. We invited as our special guests the families of our original founders. The 400 guests were very inspired by the message from our only living 95 year-old Founder and by the vision created when he was joined by all of the family members...all the way down to newborn babies. It was truly a picture of Lincoln Forever, the vision we have tried to communicate these past two years.

We were honored to launch our inaugural Board of Trustees. Our trustees are previous members of our Board of Directors. They will serve as our ambassadors to continue to help us carry our story to the community.

We hosted our first Community Connection in 2011, an event we hope to implement 2 or 3 times a year for our family of donors. We will plan these meetings to keep our donors informed about current community topics, projects and opportunities.

The Foundation is working to cultivate new, younger donors. We want Lincoln to understand that we need gifts of all sizes to improve our community. We want to change the perception that LCF is only for the wealthy. Many policy changes were made to become user-friendly. Minimums were lowered to open funds. Payroll deductions and electronic transfers are encouraged. In 2011 we opened 30 new donor advised "Charitable Checkbook" funds.

We feel confident that our objectives are being met. Our family of funders, prospective donors, advisors and non-profits has been extremely supportive. This has generated enthusiasm and more word of mouth in the community about something exciting happening at the Lincoln Community Foundation.

It's our honor to serve the community. We invite you to join us in our work in 2012 and our commitment to Lincoln Forever.

PURPOSE

The Lincoln Community Foundation was established in 1955 to help donors serve and improve the community through philanthropic gifts to nonprofit organizations. We are a connecting point for people who are interested in moving Lincoln forward. We are a facilitator, a partner and a collaborator. We have a relentless desire and energy to make Lincoln a better place. Our name says it the best. We are Lincoln's community foundation.

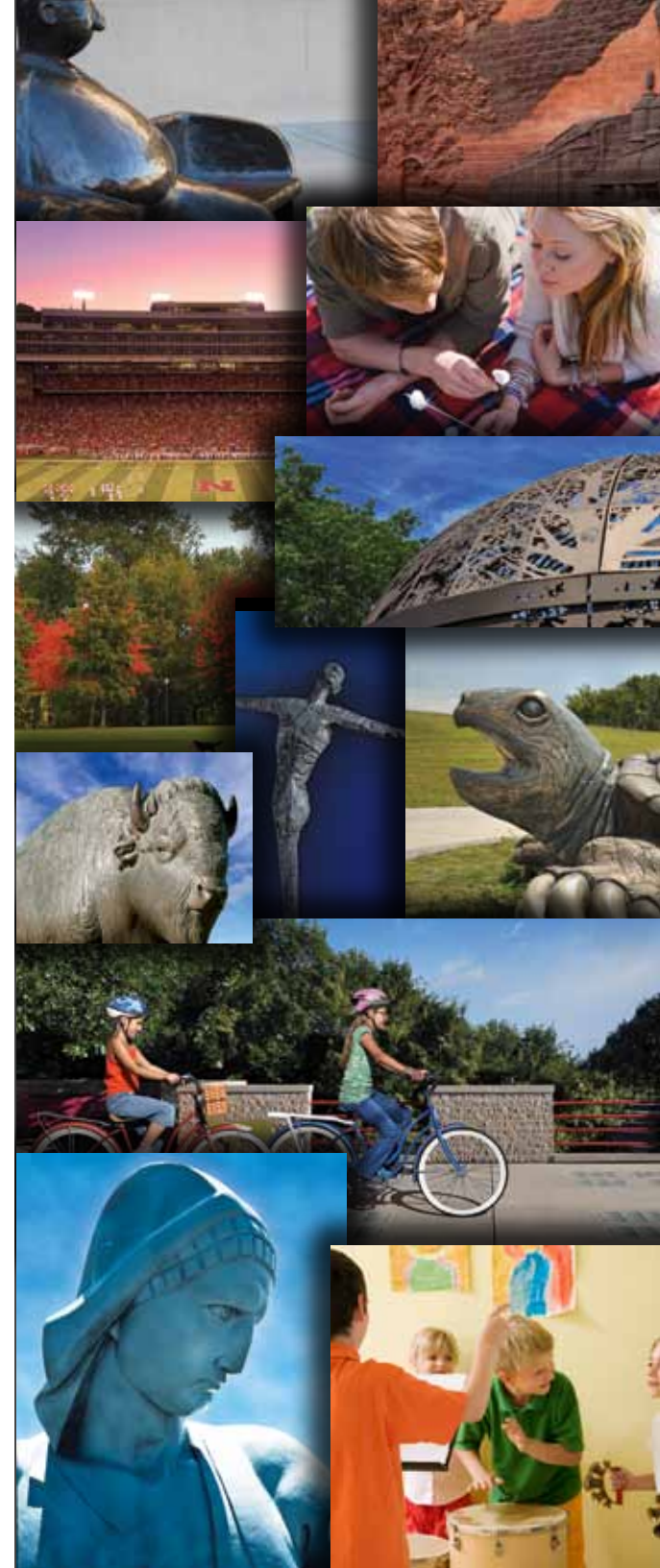

2011 FINANCIAL REPORT

	2011
Assets	
Investments	53,383,991
Cash	2,164,389
Property and equipment	4,212,413
Receivables from estates and other	2,946,020
Future interests	731,133
Total Assets	63,437,946
Liabilities and Fund Balances	
Annuities and trusts payable	809,186
Grant and other payables	1,008,705
Agency fund payable	22,681
Fund balances	61,597,374
Total Liabilities and Fund Balances	63,437,946
Revenues	
Contributions	5,507,200
Changes to future interests	59,553
Investment income	(1,177,428)
Total Revenues	4,389,325
Grants and Expenses	
Grants and other program services	4,026,777
Supporting services	1,714,354
Total Grants and Expenses	5,741,131
Change in net assets	(1,351,806)
Net assets beginning of year	62,949,180
Net Assets End of Year	61,597,374

2011 GRANTS DISTRIBUTED BY PROGRAM AREA

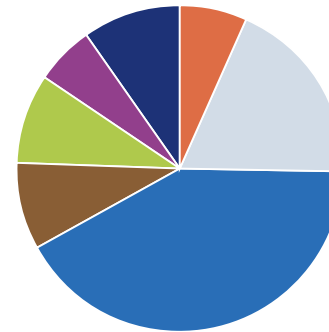

Arts & Culture	\$ 277,157
Civic Engagement	751,052
Education & Youth	1,673,028
Health & Welfare	349,621
Human Services	351,493
Scholarships	234,711
Religious	389,715

2011 GRANTS DISTRIBUTED BY FUND TYPE

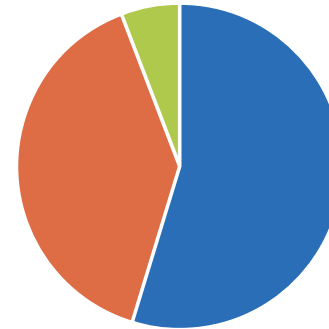

Donor Recommended	\$ 2,213,853
Competitive	1,578,213
Scholarship	234,711

FUND BALANCES AS OF DECEMBER 31, 2011

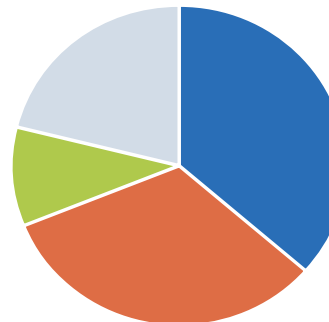

Grantmaking - Donor Recommended	\$ 22,494,541
Grantmaking - Competitive	20,041,671
Scholarship	6,164,353
LCF Operating & Split Interest	12,896,809

2011 ACCOMPLISHMENTS

Total contributions in 2011: \$5.5 million

Total amount granted in 2011: \$4.0 million

Competitive Grants: \$1.1 million

Donor Recommended Grants: \$2.2 million

Scholarships: \$235,000

Leadership Grant: \$500,000

Number of organizations receiving grants: 323

Competitive Grants: 61

Donor Recommended Grants: 248

Scholarships: 178 students

Leadership Grant: 1

LINCOLN COMMUNITY FOUNDATION GRANTS

Competitive and Leadership grants are made from the earnings of the Foundation's Unrestricted and Field of Interest Endowment Funds. The Lincoln Community Foundation receives applications throughout the year and provides grants for arts and culture, children and youth, older adults, families, diversity, the environment and capital improvements in Lincoln and Lancaster County.

Donor Recommended funds make grants recommended by the donor to nonprofit organizations. Giving through Donor Recommended funds provides a simple, flexible and efficient way to manage charitable giving.



2011 DONOR GIFTS

Donor gifts recognizes all gifts made during the 2011 calendar year.

A to Z Printing	George and Janice Boosalis	Barbara Day	Judy Farmer	Chad Houk
Abel Foundation	Dave and Jerry Bornemeier	Debra Heald's Encore Studio	E. J. Faytinger and Sue Hinrichs	Chris and Judy Hove
Acacia Life Insurance Company	Alice Bowen	Ann and Richard Diers	Paul and Ruth Few	Bob and Joyce Howe
Gary and Deb Ahl	Lynne Boyer	Arlys Dill	Shirley Ficke	Pam and Mark Hunzeker
Thomas and Jane Allman	Don and Robin Brester	Alice Dittman	Cynthia and Thomas Fitchett	INSPRO Insurance
Donna Baddeley	Larry and Katherine Brown	Sharon Doll	Amy Flamminio	Beth Jantzen
Jennifer Bailey	David Buntain	Doris M. Lesoing Trust	Theodore and Marlene Forke	John S. and James L. Knight Foundation
Rich Bailey	Kathryn Burden	Paul and Ardis Douglas	Charles and Barbara Francis	Alden and Shirley Johnson
Harley J. Bair*	Doug and Mary Campbell	Dawson and Rose Ann Dowty	Juan and Elisa Franco	Carol Johnson
Samuel and Joyce Baird	Sally and Jack Campbell	Dr. Michael and Laura Duggan	Jessica S. Freeman and Christopher S. Marks	Harland H. Johnson
Christina and John Ball	Susan Campbell	Todd and Connie Duncan	Kathleen and Peter Freeman	Jeff Johnson
Bob and Deb Bals	Carpentermusic	Mary Durrie	Catherine Geistlinger	Judy Johnson
Pamela Barger	City of Lincoln - Mayors Office	Chad and Mindy Dustin	Jay and Ruth Gerber	Barbara Jones
Barnes & Noble Booksellers	Colby Ridge Popcorn & Gifts	Dean Dutter	John and Nancy Gerrard	John and Paula Jones
Barbara and Bob Bartle	Jon and Connie Cole	Sinda Dux	Steve and Marie Glenn	Kassi Riordan Memorial Fund
Patrick and Ellen Beans	Morris and Aleta Collier	Dick and Terri Dworak	Glenna Graupmann	Shoira Khamidova
Ted and Ann Beck	James and Carol Connor	Jay Edgar	Penny Greer	Laura and Leon Kilmer
Nannette Bedrosky	Cooper Foundation	Eugene and Demaris Edwards	Lynda Gross	Jeffrey and Heather Kimble
Kensy M. Berggren	Edward and Mary Copple	Pamela Edwards	Patsy Hackley	WRK Family Foundation
John and Kris Bergmeyer	Cornhusker Bank	Mark and Katie Elsener	Don and Jen Ham	Priscilla Kliever
Margaret and Steve Berry	Gene and Linda Crump	Marian Eschliman	Alice Hammond	Art and Earlene Knox
Beynon Farm Products Corporation	Heidi Cuca	ExxonMobil Foundation	William and Phyllis Harm	Lyle and Pam Knox
Tim and Cindy Bitterger	Janet Danielson and Keith Heckman	Dr. Marina Fabrikant	MarySue Harris	Rich and Jan Labenz
Susan Bockrath	Davis Design	Ken and Pam Fairchild	Harris Law Offices	Catherine Lang
			Harris Music Studio	Lorraine Lau
			Tom and Elaine Hawco	Scott and Stephanie Lawson
			Dr. Phil and Barbara Heckman	Harlan Layton
			Norman and Debra Hedgecock	Dr. Stephen and Janice Leeper
			Charlotte Heermann	Lincoln Music Teachers Association
			Candy and Thomas Henning	Lincoln Women's Chamber of Commerce
			Denise and Tom Hertzell	Linda Livingston
			Gary and Cece Hill	Ronald and Tracey Lockard
			Liz and Frank Hilsabeck	Eric and Margret Brasee Loftus
			Rebecca Hinks	Lois J. Burger Music Studio
			Jim and Nancy Hlava	Larry Loomis and Mary Kinsey
			Brenda Holman	JoAnn Major
			Dorothy Holyoke	
			Chuck and Marilyn Hoskins	

Wanda Mandigo
John and Gail Masonbrink
Dr. Martin and Ruth Massengale
Todd and Cindy Matthes
Bobbie and Scott McCormick
Dede McFayden-Donahue
James L. McKee and Linda L. Hillegass
Doug and Jody McLeese
Paula and Matt Metcalf
Shannon Meyer
Keith and Katie Miller
Cynthia and Robert Milligan
Gates and Daisy Minnick
Al and Kathy Moore
Margaret Moravec and Daniel Moravec, Jr.
Gayle and Thomas Morin
Rosalind Morris
Bill Mueller and Kim Robak
Angie and Dan Muhleisen
Music Teachers National Association
Foundation
Ann and Dave Myers
Lisa Myers
Nebraska Chamber Players
Nebraska Children and Families Foundation
Nebraska Library Association
Nebraska Music Teachers Association
Nebraska Rural Community Schools
Association
Robert and Mary Nefsky
Audrey Newton
Anne Noel
Robert Nordquist
Virginia and Joe O'Connor
William and Romney Olson
John and Nancy Olsson
Katherine Oquist
E. Scott Otley
Rob and Carolyn Otte

Dwain and Jill Owens
Rhonda and Randy Page
Patty Pansing Brooks and Loel P. Brooks
David and Nancy Parker
Doug and Cynthia Parrott
Michelle and Jason Paulk
Sarah and Jeff Peetz
Georgia Pestal
Allison and Gary Petersen
Dean Petersen
George and Harriet Peterson
Patricia and Thomas Peterson
Pfizer Foundation Matching Gift Program
Pinnacle Bank
Pius X High School
Edward Quinn
Barbara Rader
Drs. Bob and Lisa Rauner
Ann K. Rawley
Razoo Foundation
Trish and Matt Reimer
Joan Reist
Jo Riecker-Karl
Jane and Carl Rohman
Bill and Judy Roper
Brenda C. Sandberg and Mark J. Berglund
Keith and Sherry Schafer
Nancy Schoen
Mike Seacrest
Dr. Robert and Dorothy Shapiro
Shoemakers Truck Station, Inc.
Carl and Renee Sjuln
Lisa and Thomas Smith
Jane Sonneland
St. Marks on the Campus Episcopal Church
St. Matthew's Episcopal Church
Keith and Kathryn Stewart
Bill and Betsy Strain
James Stuart Jr and Susan Stuart Foundation

Stuart Foundation
Ardith and John Stuertz
Roger Swanson
Don Taute and Nancy Kraft-Taute
Nanette Taylor
Neal and Lois Thomas
Alan Tomkins and Vicky Weisz
Juanita Trexel
Ed and Sue Tricker
Union Bank & Trust Company
Sydney and Stephen Uthoff
Rusty and Shaun Vanneman
Helen Vannoy
Rich and Karen Vierk
Vipa Solutions
W.K. Kellogg Foundation
Sally Waddle
Mr. and Mrs. Glenn Wagner
Wake Charitable Foundation
Thomas Wekesser
Edith Wekesser Hillyer
Dr. Julia M. Wershing
Stuart and Janice Westburg
Sharon and Daniel Wherry
Bob Whitehouse
Nancy Whitman
Marcia and Herman Wiebers, III
Nancy and John Wiederspan
William and Sherry Wiese
Katherine Wilson
Rick and Karen Wintermute
Terry Wittler and Margaret Bartle
Richard and Marilyn Wood
Henry and Cynthia Woods
Woods Charitable Fund, Inc.
Dr. Svetlana Yashirin
Eva and Diana Yearsley
Michael and Nancy Young
Dr. Ray and Carolyn Zeisset

* = Deceased



BENEFACTOR SOCIETY

Benefactor Society recognizes individual gifts of \$50,000 or more to the Lincoln Community Foundation Fund, endowed gifts of \$500,000 or more to any fund type and gifts of \$1 million or more to any fund.

George P. Abel*
Hazel H. Abel*
Duane W. Acklie
Phyllis A. Acklie
William I. Aitken*
Halcyon Allsman*
Florence Moll Amen*
Henry J. Amen*
Paul J. Amen*
Ruth Marie Amen*
S. Walter Anderson*
Victor E. Anderson*
Henry Joseph Armstrong*
Pauline M. Armstrong*
Dr. Hollis A. Askey*
Hugo Aspegren*
Thelma Aspegren*
Rich Bailey
Harley J. Bair*
William E. Barkley*
Neil E. Bean*
William J. Berg*

Don S. Bergquist, Sr.*
Rose M. Bingham*
Frances Elaine Buell
Charles N. Cadwallader*
Jack D. Campbell
Sally Holmes Campbell
Norma Lothrop Carveth*
Rachel Parham Carveth*
Stephen W. Carveth, M.D.
Viola Steen Carveth*
Walter W. Carveth, M.D.*
Irving S. Chapin*
Jeanette Chapin*
Helen E. Clough*
Zephyr A. Clouse*
Doris A. Cook
John F. Croft*
Jess Damian
Tami Damian
Gloria W. Devoe
Reid E. Devoe
Harold A. Dillman*

Alice M. Dittman
Arthur Alan Dobson*
Dawson Dowty
Rose Ann Dowty
A. Donald Duncan*
Alfred DuTeau*
Elizabeth M. Elmen*
Clarence Emerson, M.D.*
Dora Dean Emerson*
Timothy J. Farrell*
Edwin J. Faulkner*
Jean R. Faulkner*
Walton C. Ferris*
Gary Vern Finke
Lana Lobsiger Flagtwet
Avery E. Forke*
Cecile Meyer Frampton*
George A. Frampton*
John H. Frey*
Alex M. Geist*
Elsie L. Geist*
Donald K. Gladding*

D. Lee Gladding
Nell M. Gladding
Evelyn B. Gold*
Nathan J. Gold*
William Gold*
Bernie R. Goler*Bonnie A. Goler*
Norman A. Good*
Ruth J. Good*
Dorthea M. Gore*
Burket E. Graf*
Sheila Dickinson Dinsmore Graf*
J. Taylor Greer*
Martha Aitken Greer*
Ernest U. Guenzel*
Carrie E. Hac*
Lucile R. Hac*
Marguerite A. Hac*
Peter F. Hac*
George E. Hannan*
Ineze B. Hannan*
Lewis E. Harris*
Elaine J. Hawco
Thomas M. Hawco
Earl Hawks*
Pauline E. Hawks*
Thomas D. Hayes*
Barbara Heckman
Gary L. Heckman
Philip Heckman
Daniel Hill*
Gary Hill
Leo Hill*
Elizabeth & Frank Hilsabeck
Harold P. Hines*
Jane G. Hines*
George W. Holmes*
George Ward Holyoke*
Darryl B. Hunter
A. Leicester Hyde*

Clyde W. James*
Frances V.H. James*
Harland H. Johnson
Margaret O. Joy*
Oliver T. Joy*
Leander M. Kalin*
Mildred E. Kemp*
Dorothy Forke Kingery*
B.C. Kinsey
Jo E. Kinsey
Marguerite Klinker*
Dr. C.F. Ladd*
Harold D. Lantz*
Kathryn LeBaron
Marc LeBaron
Janice Chatfield Leeper
Stephen H. Leeper, D.D.S.
Jim Linderholm
Earl T. Luff*
Gladys Lux*
Edith A. Madden*
Ralph E. Madden*
Harold C. Mayer*
John T. McGreer*
Samuel R. McKelvie*
Janet A. McVicker*
Lewis J. Messer*
Clarence G. Miles*
Charles H. Miller*
Esther P. Miller*
J. Edmunds Miller*
Ruth Miller*
Thelma D. Miller*
Wilbur Miller*
Berna Ann Miskell*
Clara M. Miskell*
Mabel V. Mockett*
Philip I. Mockett*
Judy K. Murphy

Leonard Murphy
Bess Torbitt Myers*
Anita C. O'Donnell*
Thomas C. O'Donnell*
Charles E. Oldfather*
Carl W. Olson*
Charles J. Olson*
Lulubel Emerson Pansing
Thomas R. Pansing*
David R. Parker
Nancy C. Parker
Gordon L. Pauley*
Phyllis J. Pauley
Allison D. Petersen
Richard E. Pocras*
Gale Pokorny
Julie L. Pokorny
Esther Perkins Price
Larry C. Price*
Frank S. Proudfit*
W.W. Putney*
Floyd Randolph*
Eugene C. Reed*
Kathryn Slaughter Reed*
Virginia Ruth Reller*
James F. Roberts*
Lydia S. Robinson*
Barbara M. Rogers*
Richard H. Rogers*
Vance D. Rogers*
J. Robert Sandberg*
Paul C. Schorr, Jr.*
C. Bertrand Schultz*
Marian Othmer Schultz*
Fred S. Seacrest*
J.C. Seacrest*
James C. Seacrest
Joe W. Seacrest*
Margaret L. Seacrest

Mark T. Seacrest*
Rhonda Seacrest
Gilbert H. Sechrist*
Harry P. Seward, Jr.
Carl J. Sjulín
Renee Sjulín
Ernest L. Smith*
Barbara Stephens Solomon
N.W. "Jerry" Solomon
Dr. Ralph E. Solomon*
Richard C. Stednitz*
Linda Steinman
D.V. Stephens*
Ernestine Stephens*
Robert P. Stephens*
Thomas R.P. Stocker*
Helen Catherine Stuart
James Stuart
Johanna Swanson*
Niles Swanson*
Mark H. Tallman
Neal A. Thomas
"Col." Arthur W. Thompson*
Eileen Thompson*
James E.M. Thomson, M.D.*
Ruth Farnham Traphagen*
Dr. Mark E. Vance*
Irene F. Wadlow*
Edward J. Walt*
Asa B. Waters*
Mabel J. Waters*
Arthur J. Weaver*
Frederick N. Wells*
Geneva N. Wheeler*
Harry W. Wheeler*
Lena Camp Wheeler*
Nevada Wheeler*
Mark A. Whitehead
Bus Whitehead*

Jeannie Whitehead*
Irene V. Williams*
Lucile D. Williams*
Howard S. Wilson*
Fred T. Witt*
Ben Wixen*
Francine A. Wixen*
Frederick M. Woods*
Lucile E. Wright*
Cedric H. Yoder*
Nina K. Yoder*
Don G. Zank*
Nona I. Zank*

GARDEN BENEFACTORS

Eloise Rogers Agee
Richard W. Agee
Bob Campbell*
Ellen Campbell
Cooper Foundation
L.L. Coryell and Son Park Foundation
The Lorraine Coryell Claussen Family
Edith Robbins Day*
Warren French Day*
Burket E. Graf*
Sheila Dickinson Dinsmore Graf*
John Isedor Moll*
Karen Osterman Moll*
Lawrence D. Small
Margaret Helget Small
Paulding and Esther Smith*
Woods Charitable Fund, Inc.
Thomas C. "Chip" Woods, III*

Bold = New in 2011 * = Deceased



LEGACY SOCIETY

Legacy Society recognizes individuals who have made plans to leave an estate gift.

Florence Moll Amen*
Jean (Mrs. Paul) Spencer Armstrong*

Rich Bailey

Harley J. Bair*

Robert and Barbara Bartle

LaVerne Bish

Frances E. Buell

Jack & Sally Campbell

Alice L. Clark*

Florence J. Clark*

Sheila K. Collins and Richard S. Citrin

Tami & Jess Damian

Gloria & Reid Devoe

Alice M. Dittman

Sharon Doll

Gary & Meldene Dorn

Dawson & Rose Ann Dowty

Robert & Virginia Dula

Van C. & Georgia Duling

Frank H. & Mary Teale Dupuis

Helen F. Eberspacher*

David & Kristine Evans

Gary V. Finke

Lana L. Flagtwet

Mrs. William Fry*

Nancy C. Fuchs

Robert & Charlene Gondring

Gladys D. Goodson*

Burket E. Graf & Sheila Dickinson

Dinsmore Graf*

Janet Greenwald

Tom & Elaine Hawco

Butch & Dobey Haws

Philip & Barbara Heckman

Elroy & Carol Hefner

Dale* & Linda Herman

The Hill Family

Frank & Elizabeth Hilsabeck

Edward T. Hodge*

Marval Hornady

Darryl Hunter

H. Virginia James*

Harland H. Johnson

Lois E. Kammerlohr

B.C. & Jo Kinsey

Art & Earlene Knox

Steven & Judy Krueger

Dorothy Holyoke Larson

Jennie (McDowell)* & Harlan Layton

Kathryn & Marc LeBaron

Steve & Jan Leeper

Jim Linderholm

John & Gail Masonbrink

Jim & Lori McClurg

Rod McCullough

Paula and Matt Metcalf

Rosalind Morris

Leonard & Judy Murphy

Ann O'Hara

Paul & Elizabeth Olson

The Pansing Family

Dave & Nancy Parker

David & Joan Pauley

Gordon* & Phyllis Pauley

Michelle & Jason Paulk

Jeffery T. and Sarah G. Peetz

Allison D. Petersen

George & Harriet Peterson

Janis K. Pitsch*

Gale & Julie Pokorny

Esther Price

James A.* and Ann K. Rawley

James F. Roberts*

Helen F. Roeske

Virgil & Darlene Roush*

Alice F. Saunders

Dottie & Bob Shapiro

Debra Shoemaker

Carl & Renee Sjulín

Margaret & Larry Small

N.W. "Jerry" & Barbara Solomon

Roy (Steve) & Marian Statton

Linda Steinman

Helen & James Stuart Sr.

Neal A. Thomas

Jean & Dale C. Tinstman

Edward H. & Sue Tricker

Reginald* & Marie Tronccone

Charles and Carol van Rossum

Richard W. & Eileen C. Vautravers

Lydia E. Wagner*

Lew & Sunny Welch

Stuart and Janice Westburg

Wayne* & Verna Weyers

Daniel & Sharon Wherry

Bus & Jeannie Whitehead*

Ferne E. Williams

Marcy J. & Thomas C. Woods IV

Ray & Carolyn Zeisset

Bold = New in 2011 * = Deceased



LINCOLN BUILDERS FUNDS

Lincoln Builders recognizes donors who establish named endowed funds.

Afro-American Achievement and Improvement Fund
Robert Allington Endowed Fund
Altrusa Club International of Lincoln Endowed Fund
Paul J. and Florence Moll Amen Family Violence Fund
Paul J. and Florence Moll Amen Memorial Fund
Ruth M. Amen Performing Arts Designated Fund
Jane T. Anderson Designated Fund
Jane T. Anderson Scholarship Fund

Paul V. and Jean S. Armstrong Advised Fund

Henry J. and Pauline M. Armstrong Endowed Fund
Henry J. & Pauline M. Armstrong Scholarship Fund
Marjorie Barstow Environmental Enhancement FOI Fund
Neil Bean Endowed Fund
Rose Bingham Endowed Fund for the Beautification of Lincoln
LaVerne Bish Endowed Fund

Timothy D. and Cynthia L. Bittinger Endowed Fund

Arthur & Nellie Braun Memorial Fund
John Breslow Scholarship Fund
Calhoun Family Endowed Advised Fund
Caregiver Relief Fund
Wayne E. Carnicle Endowed Fund
Earl Carter Family Fund
Carveth Family Designated Fund
Center for Rural Affairs Family Farm Fund

Chamber Music Endowment Fund
Children's Heart Endowed Fund
Alice L. Clark Charitable Fund
Florence J. Clark Endowed Fund
Myrtle E. Clark Fund
Helen E. Clough Children & Youth Field of Interest Fund
Helen E. Clough Older Adults Field of Interest Fund
Zephyr A. Clouse Discretionary Fund
William Conant Memorial Fund
George & Lynna Gene Cook Scholarship Fund
Melba Cope Designated Fund
Cottrell Charitable Fund
Ralph & Jean Cuca Scholarship Fund
Brenda Brown DeSatnick Memorial Scholarship Fund

Sharon Doll Fund

Dick & Chris Draper Scholarship Fund
Duncan Family Advised Fund
Harold W. and Alice G. (Kohtz) Eberhard Endowed Fund
Harold W. and Alice Kohtz Eberhard Scholarship Fund

Helen Eberspacher Designated Fund

Eggerling - Midland College Fund
Eggerling - Sheridan Lutheran Church Fund
Eggerling - Southeast Community College at Milford Fund
Eggerling - Tabitha Homes Fund

Howard W. and Elisabeth Elm Endowed Fund
Elizabeth Elmen Discretionary Fund
Elizabeth Elmen - Lincoln City Parks Fund
Don E. Etmund Scholarship Fund
Anne M. Evans Charitable Fund
Lowe Ricketts Folsom Memorial Fund
Food Bank Endowed Fund
Cornhusker Bank-George & Cecile Frampton Scholarship Fund
CPCU - Lawrence "Larry" Frazier Memorial Scholarship Fund
Friends of Arts Are Basic Designated Fund
Esther M. Gehle Endowed Memorial Fund
Timothy J & Kristine M Gemar Endowed Advised Fund
Colleen Farrell Gerleman Scholarship Fund
Donald K. Gladding Fund-Promotion of Czech Language
Nathan J. Gold Endowment Fund
Ken Good Community Beautification Endowment
Kenneth J. Good Endowed Fund
Norman & Ruth Good Educational Endowment Fund
Gladys D. Goodson Scholarship Fund
Sally Gordon Endowed Scholarship Fund
Dorthea M. Gore Memorial Fund
Sheila Dickinson Dinsmore Graf Care for Older Adults Fund
Sheila Dickinson Dinsmore Graf Designated Fund
Sheila Dickinson Dinsmore Graf Designated Building Fund

Sheila Dickinson Dinsmore Graf Field of Interest Fund
Marguerite A. Hac Children & Youth Field of Interest Fund
Marguerite A. Hac Endowed Fund for Animal Welfare
Robert W. & Shirley T. Hadfield Scholarship Fund
Jennings B. & Beulah G. Haggerty Designated Fund
Jennings B. & Beulah G. Haggerty Older Adults FOI Fund
Jennings B. & Beulah G. Haggerty Scholarship Fund
George & Ineze Hannan Fund
James Hansen Memorial Scholarship Fund
Leonard F. Hartwig Scholarship Fund
Haymarket Gallery Emerging Artists Scholarship Fund
Phil Heckman Scholarship Fund
Charles & Orene Hinds-Odell, NE High School Scholarship Fund
Jane Hines Endowed Fund
From the Class of 1935, Edward T. Hodge Scholarship Fund
Maude Hollingshead Memorial Fund
Cara Hornung Estate Fund
Edna Horsley Fund
Viola Hronis Endowed Designated Fund
Edith Hurich Charitable Fund
D.E. Hutchinson Endowed Fund
Hyde Memorial Observatory Fund
Interfaith Field of Interest Fund
Sam Jacobitz Endowed Fund

Frances V.H. James Endowed Fund
H. Virginia James Fund
Jefferies-Park Scholarship Fund
Ethel M. Johnson Scholarship Fund
Virginia G. & Kile W. Johnson Fund
Charles E. Jones Scholarship Fund
Margaret O. Joy Discretionary Fund
Margaret O. Joy Fund for El Centro de las Americas
Oliver T. & Margaret O. Joy Endowment
Margaret O. Joy Designated Fund
Margaret O. & Oliver T. Joy Memorial Designated Fund
William Ray Judah Scholarship Fund
Florence Turner Karlin Scholarship Fund
Mildred E. Kemp Fund
Arthur L. & Earlene L. Knox Fund
Richard & Sally Knudsen Charitable Permanent Advised Fund
Josephine E. Koudele Basic Needs Field of Interest Fund
Father Vaclav Kovar Endowed Fund for Howells, Nebraska
Annette Carnahan Kubie Chi Omega Memorial Scholarship Fund
Garnet I. Larson Educational Assistance Fund
Lincoln Forever Fund
Lincoln Community Foundation Youth Philanthropy Project Fund
Murray & Dorothy Leiffer Discretionary Grant Fund
Doris M. Lesoing Fund

Bold = New in 2011 * = Deceased



LINCOLN BUILDERS FUNDS

Continued from previous page.

Wayne J. & Wanda M. Lillich Charitable Fund
Wayne & Wanda Lillich Redeemer Lutheran Tuition Assist. Fund
Wayne J. & Wanda M. Lillich Scholarship Fund
Lincoln Foundation Community Arts Endowment Fund
Lincoln Community Playhouse Endowed Fund
Lincoln Education Association Designated Fund
Lincoln Trails Maintenance Endowed Fund
Lincoln West Sertoma Club Endowment Fund
Mrs. Alex Lock Endowment Fund
John R. & L. Charlotte Luethje Fund
Gladys Lux Endowed Fund for the Lux Center for the Arts
Gladys Lux Endowed Fund for the Lux Collection Care
Edith Madden Fund
James L. Mason Designated Fund
Gabby Matthes Memorial Endowed Scholarship Fund
80th Division Veterans Assn-Gen. Horace McBride Scholarship
Allan & LaDonna McClure Endowed Advised Fund
Duncan E. McGregor & Lillian M. McGregor Designated Fund
Duncan E. McGregor & Lillian M. McGregor Discretionary Fund
Duncan E. McGregor & Lillian M. McGregor Scholarship Fund
Janet McVicker Endowed Fund
Medical Research Scholarship Fund
Ellen L. Meisinger Charitable Legacy Fund
Charles H. & Esther P. Miller Scholarship Fund

J. Edmunds & Thelma D. Miller Fund
Wilbur A. & Ruth A. Miller Designated Fund
Lincoln Police Department - Mitzner Designated Youth Fund
Miriam Croft Moeller Citizenship Award Fund
M.U.S.I.C. Endowment Fund
Eleanor Bivins Musselman Designated Fund
NBC Foundation Endowed Fund
NBC Time Capsule Fund
Nebraska Rural School Scholarship Fund
Nebraska Rural Schools Scholarship Fund
Nebraska State Education Association Designated Fund
Dwight E. & Marion L. Nelson Endowed Designated Fund
Ernst Walter Nennemann Memorial Scholarship Fund
Grace Birkby Nennemann Memorial Scholarship Fund
Thelma Nennemann Aspegren Memorial Scholarship Fund
Raymond Nestle Charitable Fund
Timothy Newton Endowed Fund
Louise A. Nixon Scholarship Fund
A.B. Noel Endowed Scholarship Fund
NRCSA - Gary Fisher Memorial Scholarship Fund
Louis C. & Amy E. Nuernberger Memorial Scholarship Fdn Fund
Anita C. O'Donnell Fund
Carl W. Olson Fund
Darrell & Marguerite Owens Memorial Fund

Everett E. Owens Designated Fund for Diabetes Research
Pansing Fund
Harlan & Minda Papenfuss Memorial Fund
James M. & Martha J. Perry Agricultural Scholarship Fund
Jan Pitsch Green Endowment Fund
Janis K. Pitsch Dog Shelter Endowment Fund
Pocras Memorial Park Fund
Proliteracy Endowed Fund
Margaret & Max Pumphrey Scholarship Fund
Hazel Snell Putney Fund
L.R. "Dick" Ricketts Fund
Athea Roberts Endowment Fund
James F. Roberts Endowed Fund
Lydia S. Robinson Endowment Fund
Helen F. Roeske Endowed Fund
Vera Rolfsmeier Designated Fund
William B. & Virginia S. Rolofson Scholarship Fund
William B. & Virginia S. Rolofson Designated Fund
Charles F. and Carol A. van Rossum Endowed Fund
Sampson Construction Endowed Fund
Pauline & Sanford Saunders Fund
Paul & Florence Schorr Fund
Marian Othmer Schultz Designated Fund
Marian Othmer Schultz Scholarship Fund

Kappa Kappa Gamma - Seacrest Scholarship Fund
J.C. Seacrest Scholarship Fund
Joe W. & Ruth K. Seacrest Foundation Fund
Joe W. Seacrest Fund - University of Nebraska Foundation
Ruth K. Seacrest Fund - University of Nebraska Foundation
Seward Advised Fund
Seward Designated Fund
Dale E. Siefkes Memorial Fund
E.L. Smith Benefactor Fund
Janet L. Smith Endowed Fund
Paulding & Esther Smith Foundation Garden Fund
N.Z. Snell & Flora Frost Snell Fund
S.J. Special Fund
James & Suanne Stange Advised Fund
Roy & Marian Statton Designated Fund
Margaret C. Stednitz Scholarship Fund
Richard C. Stednitz Memorial Fund
Jack and Jo Stewart Fund
Thora H. Stice Memorial Fund
Richard C. Thoene Grant Fund
James E.M. Thomson Memorial Fund
Willard & Katherine Townsend Fund
Reginald and Marie Troncone Endowed Donor Advised Fund
Reginald and Marie Troncone Endowed Fund
Janeen A. Tuning Designated Fund

Scott Bradford Turner Endowed Memorial Fund
United Church of Christ of Elgin Scholarship Fund
Dr. Mark E. & Nellie M. Vance Memorial Fund-Discretionary
Ralph Von Riesen Fund
Cecil E. Wadlow & Irene F. Wadlow Memorial Fund
William J. Berg & Irene F. Wadlow Memorial Fund
Helen Warden Memorial Fund
Asa B. & Mabel J. Waters Endowed Fund
George L. Watters Memorial Scholarship Fund
Corinne Weber Advised Fund
Wayne H. Weyers Charitable Fund
Arnold H. White Memorial Scholarship Fund
Dayle Wood Memorial Scholarship Fund
Woods & Aitken, LLP Endowed Advised Fund
Thomas C. Woods III Advised Fund
Thomas C. Woods Jr. Memorial Endowed Advised Fund
Frank H. Woods Telephone Pioneer Association Fund
Thomas C. Woods, Jr. Designated Fund
Thomas C. Woods, Jr. Scholarship Fund
Lucile E. Wright Memorial Scholarship Fund
Cedric H. & Nina K. Yoder Memorial Fund
Cedric H. & Nina K. Yoder Memorial CEDARS Fund
Donald G. Zank Endowed Fund

Bold = New in 2011 * = Deceased



LINCOLN GIVING CIRCLE

Lincoln Giving Circle recognizes donors who establish a Charitable Checkbook, an expendable donor advised fund.

Afro-American Achievement
and Improvement

Ahlswell Family

Rich Bailey

Sam and Joyce Baird

Christina and John Ball

Bartle Family

Pat and Ellen Beans

Berry Family

David and Elizabeth Beynon

Beynon Farm Products

Jim and D'Arcy Blosser

Bernice and Glenn Bonacker

David Buntain

Marlo and Jean Burg

Calhoun Family

J. Douglas and Mary M. Campbell

Jack and Sally Campbell

Clark Foundation, Inc.

S. Edward and Mary H. Copple

Edith R. Day*

Dietze Music House

Alice M. Dittman

Michael and Laura Duggan

Donald E. Endacott*

Richard R. and Katherine A. Endacott

Ken and Pam Fairchild

Paul and Ruth Few

First Nebraska Trust Company

Mary Ann Flack

Charles A. and Barbara L. Francis

Juan N. and Elisa Franco

Gateway Sertoma Club

Eleanor R. Geist

Timothy J. and Kristine M. Gemar

The Glenn Family

Helen L. Greer

C. John Guenzel

Don and Jen Ham

Thomas E. and Candy J. Henning

Thomas and Denise Hertzell

Jeffrey L. and Terri L. Horst

Chuck and Marilyn Hoskins

Robert and Joyce Howe

Pam and Mark Hunzeker

Eames and Margery Irvin

Darrin and Lisa Jameson

Jeffrey C. Johnson

Frank L. Karnes Jr.

Richard and Janet Labenz

Sushil Lacy

R. B. and Janice Lau

Lawson Family

Lee G. and Mary Ann Liggett

Lincoln Partners for Public Art Development

Gail A. Lockard

Ronald J. Lockard

Allan and LaDonna McClure

Doug and Jody McLeese

Matt and Paula Metcalf

Cynthia Hardin Milligan

and Robert S. Milligan

Cynthia H. Milligan

J. Gates and Daisy Minnick Family

William J. Mueller and Kim M. Robak

Muhleisen Family

Carl and Mary Lou Novak

Loy U. and Julie M. Olson

William E. and Romney Olson

Allen and Virginia Overcash

Randy and Rhonda Page

Michelle and Jason Paulk

Jeffery T. and Sarah G. Peetz

Daniel Pestal Family Trust

Georgia Pestal

Rauner Family

James A. and Ann K. Rawley

Reimer Family

Kassi Riordan*

Keith and Sharon Schafer

Robert F and Dorothy A Shapiro

Tom and Lisa Smith

Mark H. Tallman

Lowell Vestal

Julia M. Wershing

John E. and Joan F. Wilson

Mary S. Wobig

Woods and Aitken, LLP

Henry C. Woods II

Donna W. Woods

Michael and Nancy Young

Rebecca and Lynn Zabel

Ray and Carolyn Zeisset

2011 BOOK OF MEMORY

Alverda Elaine Andelt
Jean Winifred Spencer Armstrong
Harley J. Bair
Ellen Baldwin
Larry Wallace "Wally" Becker
Donna May Behlen
Richard "Dick" H. Blomgren
Garnett Bond
Forest E. Boyum
Joyce Budler
Donald G. Byorth
Winifred Lucille Cather
Gary Clifford
Thomas M. Davies
Mary Ellen Davis
Harriet Barbara Wolfe DeFrain
William O. "Bill" Dobler
Margaret "Pat" Domgard
Louis A. DuTeau
Kathleen "Kay" Dutton
Marilynn Woods Ellick
Donnie Mozelle Epp
Patricia Ann Fenton
Erna M. Gillaspie
Paul A. Haeder
Phyllis E. Reisenweber Haeder
Lawrence A. "Larry" Hans

Bill Harris
Scotty G. Harris
Paul W. Hyland
Harriet Virginia James
Dorothy "Dotty" Askey Forke Kingery
Peg Kirsch
William Charles "Bill" Kloefkorn
Jonathan C. "Jon" Lambert
Dr. Wesley Vern Lauterbach
Georgia Morey Lyberis
Lucille Martin
Alice Mary Minchow
Otto A. Nix
Selma M. Nix
Terry Rae Nygren
Beverly Fay Pagel
Charles Pallesen
Robert "Bob" Harold Ranes
Jacqueline "Jackie" Jean Schaefer Romero
Redge K. Roper
Joseph P. Rowson
Jim Sandin
William Donald Schlaebitz
Elbert Schmidt
Virginia Schuler
Lela Nuna Shanks
Robert A. Sherwood, Jr.

Esther Marion Shubert
Jayne Leigh Snyder
Jean T. Stradley
Lois Tefft
Marilyn Ann Terwilliger
Jean Sundell Tinstman
Dorothy Marie Windle
Connie Witham
Sydna Susan Woodruff
Merlyn "Zim" Miles Znamenacek

2011 HONORARIUMS

Barbara and Bob Bartle
Jeffre Chevront
Eric Engstrom
Lynne M. Grasz
Natalie Hahn
Pam Hunzeker
David Livingston
William D. Scott
Lawrence D. Small
Col. David Sutherland
Cori Vokoun

Bold = New in 2011 * = Deceased



BOARD OF TRUSTEES

Jim and H.K. Stuart, Honorary Co-Chairs

Duane and Phyllis Acklie
Karen Amen and James Goeke
Mary Arth
Deon Bahr
Dr. Charles and Anne Barton
Patrick and Ellen Beans
Nina and Richard Beck
Glenn and Bea Bonacker
Marilyn and Al Borchart
Loel P. Brooks and Patty Pansing Brooks
Jack and Sally Campbell
Robert and Candy Campbell
Dr. Stephen and Beth Carveth
Peggy and Eli Chesen
Richard and Ginna Claussen
Linda Crump
Doug and Susan Deitchler
Alice M. Dittman
Dawson and Rose Ann Dowty
Karen and Robert Duncan
Ron and Sheila Ecklund
Richard and Katherine Endacott
Dr. Joel Gajardo and Carolyn Stitt
Dr. James and Margaret Griesen
C. John Guenzel
John and Nancy Haessler
Al and Eleanor Hamersky
Lily G. and Robert L. Hans

Dr. Philip and Barbara Heckman
Thomas Henning
Bruce and Lynda Hocking
Leland Holdt
Dorothy Holyoke
Jean Jeffrey
Kile and Virginia Johnson
Orville Jones, III and Peg Reynolds
Jan and Rich Labenz
Mary Ann Liggett
Jim Linderholm
David and Mary Jo Livingston
JoAnn and Derrel Martin
Dr. Martin and Ruth Massengale
Lori and Jim McClurg
Ross and Lynn McCown
James McKee and Linda Hillegass
Glory Meakin
Cynthia and Robert Milligan
Gates and Daisy Minnick
Dr. Marilyn and David Moore
Scott and Teri Nelson
James and Ginger Nissen
John and Nancy Olsson
Allen and Ginny Overcash
Lorraine Pallesen
Lu Pansing
Jeff Peetz
Allison and Gary Petersen

Julie Pokorny
Keith and Jan Prettyman
Pastor Edward Price and Vann Price
Sue Quambusch and Leonard Sloup
Kim Robak
Janice A. Roberts
Linda Robinson Rutz and Phil Mullin
Steve and Mitzi Sands
Paul C. Schorr, III and June Schorr
Christie Schwartzkopf Schroff and Cliff Schroff
William and Tracy Scott
Mike Seacrest
Kent and Ann Seacrest
Harry and Judy Seward
Harry Seward, Jr. and Frances Ann Seward
Larry and Margaret Small
Nana Smith and James B. Milliken, JD
Jose Soto and Peggy Olson-Soto
Robert Stevenson
Jack and Jo Stewart
James Strand and Mary Bills-Strand
Cori and Daniel Vokoun
Jack and Marie Wells
R. David and Shirley Wilcox
Donna W. Woods and Dr. Jon Hinrichs
Bruce and Judy Wright

STAFF

Barbara Bartle	President
Carl Buchanan	Building and Grounds
Denise Hertzell	Accountant
Scott Lawson	Vice President Finance
Rob McMaster	Program Assistant
Paula Metcalf	Vice President Gift Planning and General Counsel
Rhonda Page	Internal Operations Coordinator
Michelle Paulk	Program Coordinator
Sarah Peetz	Vice President Community Outreach
Trish Reimer	Donor Relations Coordinator



BOARD OF DIRECTORS

Carl Sjulín, Chair
Angie Muhleisen, Vice-Chair
Candy Henning, Secretary
Richard Vierk, Treasurer

Rich Bailey
Christina Ball
John Bergmeyer
Bill Cintani
Gene Crump
John Dittman
Todd Duncan
Juan Franco
Randy Haas
Jeff Johnson
Catherine Lang
Bill Mueller
Bill Olson
Mark Whitehead
Nancy Wiederspan
Sue Wilkinson
Hank Woods
Mike Young

"Charity" Bronze Sculpture by Larry Roots

LINCOLN COMMUNITY
FOUNDATION

215 Centennial Mall South
Suite 100
Lincoln, NE 68508

402.474.2345
402.476.8532 FAX
www.lcf.org